

Bond Ordinance Parcels Central Region

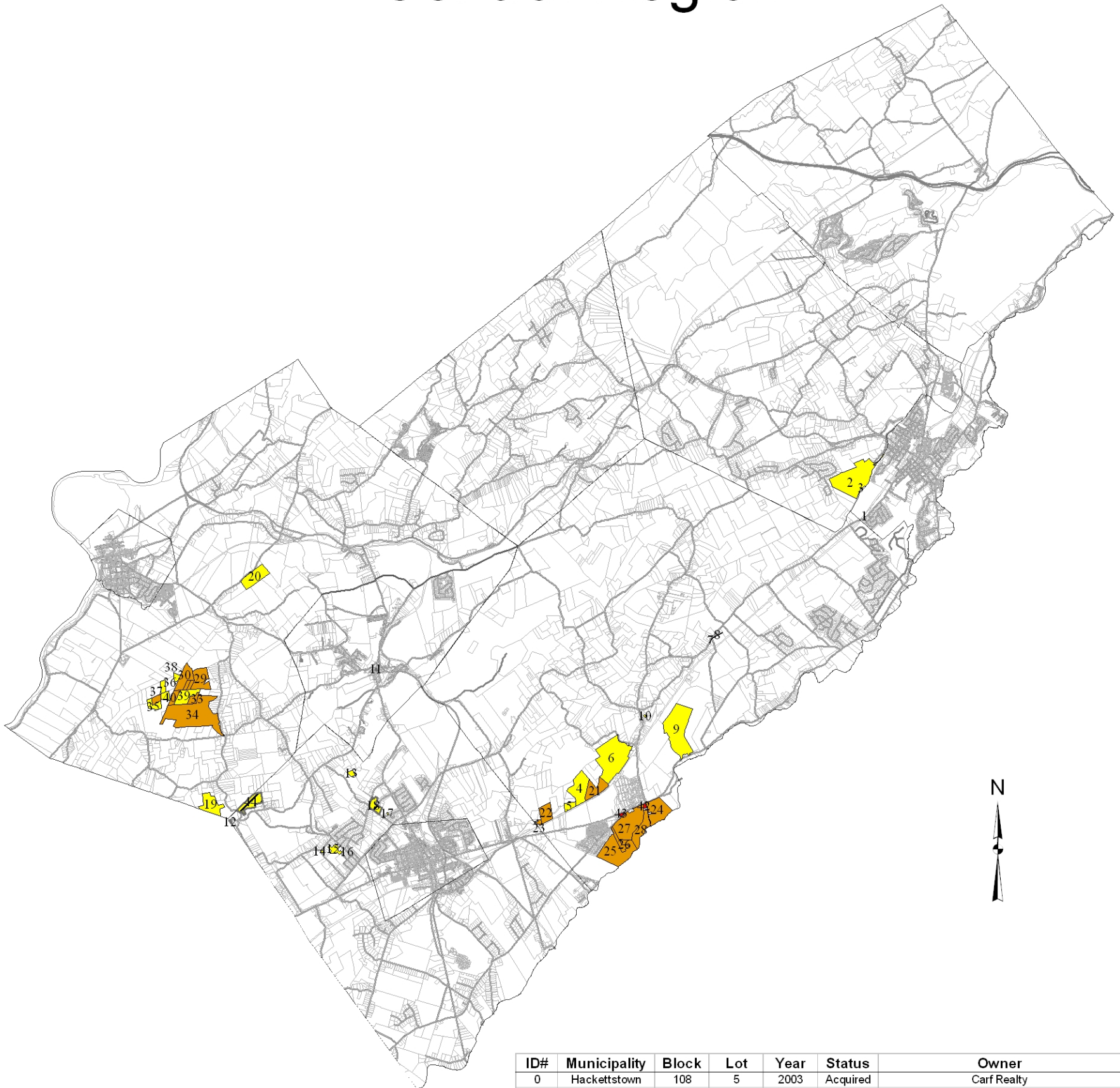

Legend

WC Bond Parcels Central Region

- 2003
- 2003 Deleted
- 2004
- 2006

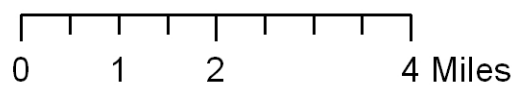

ID#	Municipality	Block	Lot	Year	Status	Owner	Acres
0	Hackettstown	108	5	2003	Acquired	Carf Realty	0.19
1	Independence	1	35	2003	Acquired	The Concord Partnership	158.45
2	Independence	1	36	2003	Acquired	Warren County Board of Chosen Freeholders	0.23
3	Mansfield	601.03	62.01	2003	Acquired	Sams, Terry L. & Brenda	70.51
4	Mansfield	601.03	62.08	2003	Remaining	Murusic, Joseph & Kristin	12.36
5	Mansfield	702	4	2003	Remaining	Mansfield Land Equities, Inc.	166.86
6	Mansfield	801	1	2003	Remaining	Warren County Board of Chosen Freeholders	0.46
7	Mansfield	1307	4	2003	Acquired	Warren County Board of Chosen Freeholders	1.34
8	Mansfield	1402	1.01	2003	Acquired	Warren County Board of Chosen Freeholders	163.66
9	Mansfield	1603	23.02	2003	Remaining	Denysenko H Olczak G & Ferrara A	1.06
10	Oxford	7	5	2003	Deleted	Brands, Brian J & Suzanne K	0.38
11	Washington Twp	2	1.01	2003	Deleted	State of New Jersey DEP	0.55
12	Washington Twp	5	25	2003	Remaining	O'Neill, John F	5.25
13	Washington Twp	18	1	2003	Remaining	Reed, Anthony J & Michelle S	0.70
14	Washington Twp	18	5	2003	Remaining	Hutcheson, Donald B & Deborah A	9.46
15	Washington Twp	18	5.10	2003	Remaining	Dire, Dominick	3.64
16	Washington Twp	28	15	2003	Remaining	Vanderhoof, Eugene A & Jean E	0.52
17	Washington Twp	28	21	2003	Deleted	Albulescu, Peter & Marilena	19.03
18	White	12	13	2003	Remaining	N & F, Ltd	52.81
19	White	32	8	2003	Remaining	DeBoar, Steven J & Robert A	54.55
20	Mansfield	601.03	55	2004	Remaining	The Meadows at Mansfield, LLC	42.54
21	Mansfield	601.03	68	2004	Remaining	Logothetis, P c/o Tina Panagiotou	33.30
22	Mansfield	601.01	2.01	2004	Remaining	Handlos, John Jr	3.36
23	Mansfield	1505	1.01	2004	Remaining	Wattles, Gurdon c/o Bessemer Trust	71.33
24	Mansfield	1506	2	2004	Remaining	Wattles, Gurdon c/o Bessemer Trust	115.65
25	Mansfield	1506	2.01	2004	Remaining	Wattles, Gurdon c/o Bessemer Trust	15.33
26	Mansfield	1506	3	2004	Remaining	Wattles, Gurdon c/o Bessemer Trust	107.11
27	Mansfield	1506	6.01	2004	Remaining	Wattles, Gurdon c/o Bessemer Trust	45.72
28	White	18	40	2004	Acquired	State of New Jersey DEP	53.42
29	White	18	41	2004	Acquired	State of New Jersey DEP	42.77
30	White	18	42	2004	Acquired	State of New Jersey DEP	5.87
31	White	18	43	2004	Acquired	State of New Jersey DEP	5.70
32	White	18	52	2004	Acquired	State of New Jersey DEP	11.93
33	White	18	53	2004	Acquired	State of New Jersey DEP	207.66
34	White	18	78	2003	Acquired	State of New Jersey DEP	17.29
35	White	18	83.01	2003	Acquired	State of New Jersey DEP	9.90
36	White	18	84	2000	Acquired	State of New Jersey DEP	10.75
37	White	18	87	2003	Acquired	State of New Jersey DEP	6.87
38	White	18	92	2003	Acquired	State of New Jersey DEP	37.18
39	White	18	92.01	2004	Acquired	State of New Jersey DEP	14.47
40	White	18	94	2004	Acquired	State of New Jersey DEP	10.69
41	Mansfield	1506	6.03	2006	Remaining	Wattles, Gurdon c/o Bessemer Trust	2.45
42	Mansfield	1507	6	2006	Remaining	Wattles, Gurdon c/o Bessemer Trust	1.78
43	Washington Twp	3	20	2003	Acquired	Enz, Kathleen M	39.31