

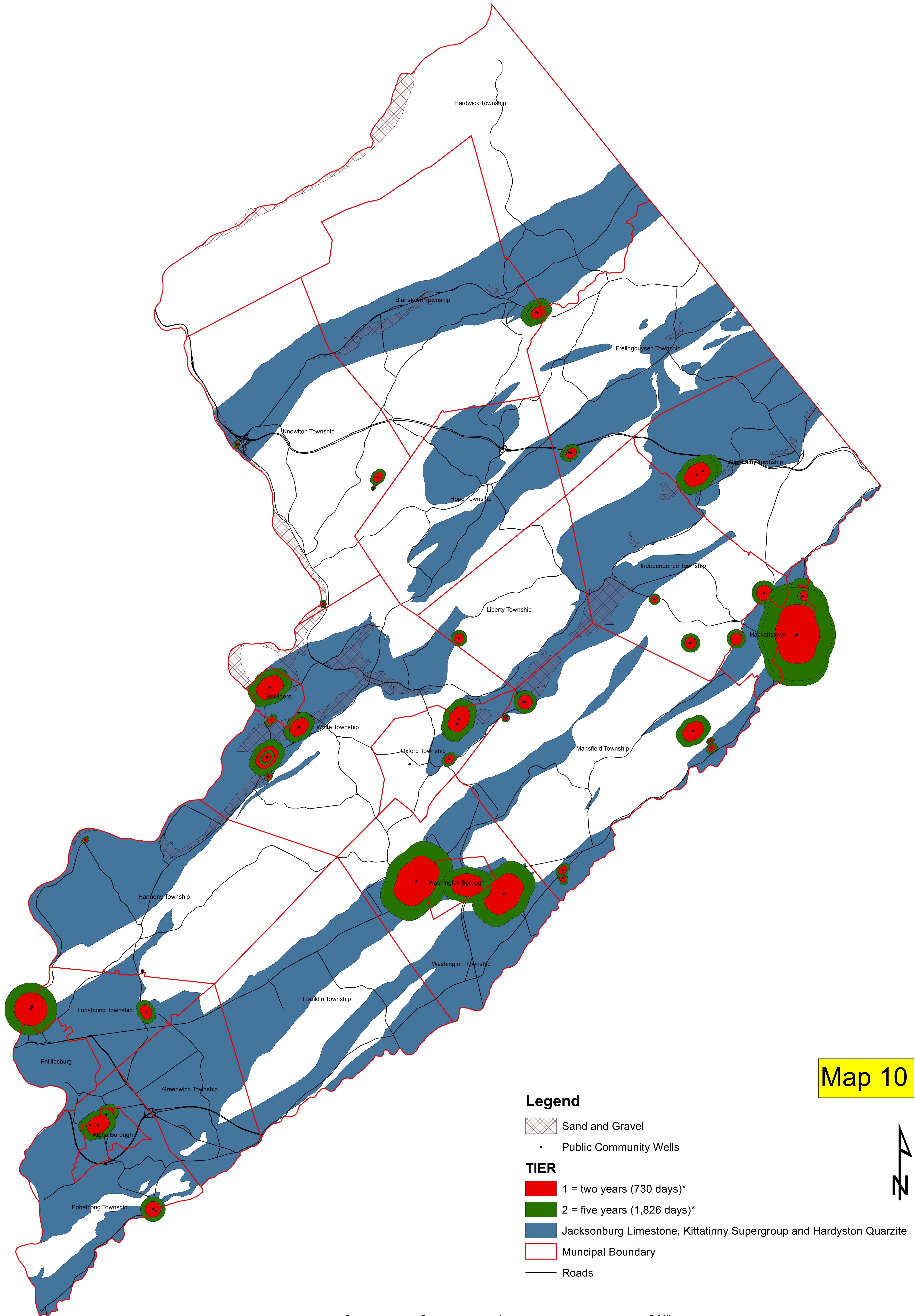





AQUIFERS* AND COMMUNITY WELLHEAD BUFFER ZONES



Map 10

Legend

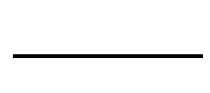
-  Sand and Gravel
-  Public Community Wells
- TIER**
-  1 = two years (730 days)*
-  2 = five years (1,826 days)*
-  Jacksonburg Limestone, Kittatinny Supergroup and Hardyston Quarzite
-  Municipal Boundary
-  Roads

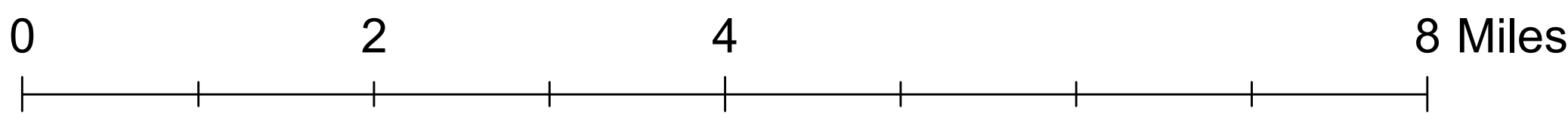
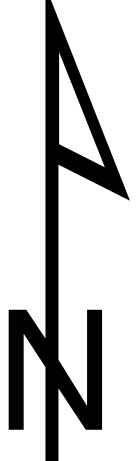

Sources: New Jersey Department of Environmental Protection and United States Geological Survey various dates
 Prepared By: Warren County Planning Department 1999 Update
 March 2017

* Well Head Protection Area is based upon the Time of Travel of the ground water to a pumping well.